



Welcome to the Olympic Peninsula.

We pride ourselves on being a safe place to live for people of all identities and there are many trans folks living happily on the peninsula.

We also recognize that not all people are aware or sensitive to trans folks. Enclosed is a list of people and resources that local trans folks have found to be safe and helpful.



KNOW YOUR RIGHTS

The Washington Law Against Discrimination (WLAD) protects trans people from violence, threats, and bullying in public school, and from discrimination based on gender expression or gender identity (actual or perceived) in:

- Public accommodations (such as restaurants, hotels, public schools)
- Housing (renting, buying, selling)
- Employment in public workplaces and private workplaces with 8+ employees
- Credit transactions (such as loans, credit cards)
- Insurance transactions (such as health insurance)

The Washington State Human Rights Commission (HRC) investigates civil rights complaints under WLAD

Call: 1.800.233.3247

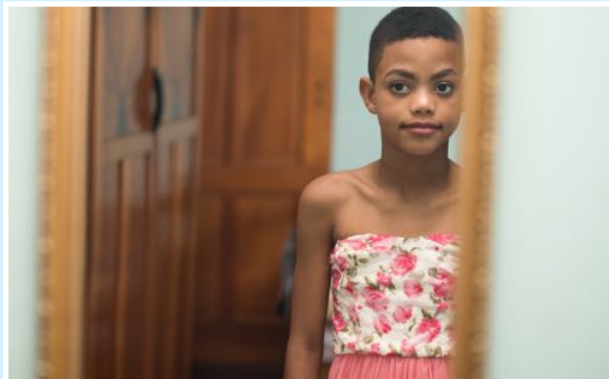

produced by

JEFFERSON COUNTY PEER-LED
TRANSGENDER SUPPORT GROUP
contact transjeffco@gmail.com for more
information, resources, and support

updated April 2018

Transgender Resources

for the Olympic Peninsula

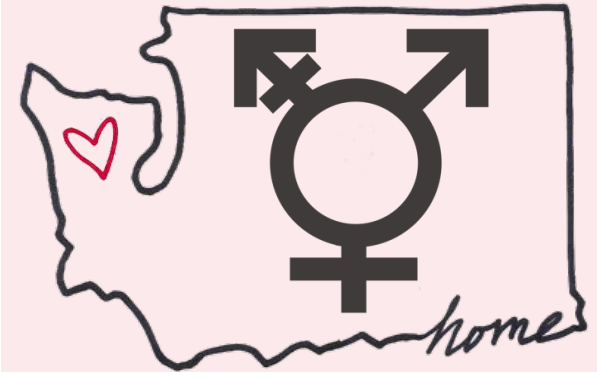

An all-in-one snapshot on transgender support in the Olympic Peninsula



Local trans folks collaborated to provide this local resource on doctors, therapists, support groups, annual events, and more.

Let us know if you have other resources folks should hear about- we are a sharing community

Olympic Peninsula Trans Resources



Resources Beyond the Peninsula

You can legally change your name and gender on WA IDs, US passports, birth certificates, social security cards, etc. See: www.transequality.org/documents/state/washington

Seattle Children's Gender Clinic, Seattle
Queen Anne Medical Associates, Seattle
Virginia Mason, Seattle
Capitol Hill Medical, Seattle
Ingersoll Gender Center, Seattle

Gender Odyssey Conference, Seattle

*Trans Bodies, Trans Selves: A Resource for the
Transgender Community*
by Laura Erickson-Schroth

Susan's Place
Human Rights Campaign
GLAAD
National Center for Transgender Equality

CRISIS LINES

Dove House, Port Townsend, 360.385.5291
Trans Lifeline, 877.565.8860
National Suicide Prevention Lifeline,
800.273.8255
Trevor Project, 866.488.7386

MEDICAL CARE

Nancy Anseth, electrolysis, Sequim
ages 20+; exp w/ MTF primarily, open to all
360.808.6005; huskyswimmom@aol.com

Carolyn DeSalvo, MD OBGYN, Sequim
teens, adults; exp w/ FTM/MTF, open to all
360.504.3243

Jackie Levin, Jefferson Healthcare Transgender
Navigator, Port Townsend
all ages; exp. w/ many genders, open to all
360.385.2200 x 2235
jlevin@jeffersonhealthcare.org

Tavis Taylor, MD, Bremerton
trans-identified provider
adults; exp. w/ many genders, open to all
360.548.2823; drtaylor@eaglesweepclinic.com

THERAPISTS

Nani Baran, MA, LMHC, Poulsbo
adults; exp w/ MTF primarily, open to all
206.407.3256; nani@nanibaran.com

MCS Counseling Group, Silverdale/Port Townsend
Rachell Beals, contact
10 clinicians w/ broad trans patient experience
360.869.0195; rbeals@mcsounseling.org

Sharon Booker, MA, LMHC, Port Orchard
children, teens, adults
experience w/ transmen primarily, open to all
360.698.9258; sharonlbooker@gmail.com

Tim Craig, MC, CDP, LMHC, Sequim
teens, adults; exp. w/ many genders, open to all
360.808.7749; timothycraig77@gmail.com

Freida Fenn, MA, LMFT, CMHS, Port Townsend,
teens, adults; exp. w/ many genders, open to all
360.390.8337; freida.fenn@gmail.com

Ezra Goetzen, Psy.D, LMHCA, Port Townsend
teens, adults; exp. w/ many genders, open to all
646.397.2005; ezramgoetzen@gmail.com

Susan Sweetwater, LICSW, Silverdale/BI/Indianola
18+; exp. w/ many genders, open to all
360.616.1491; sasweetwater@gmail.com

GROUP SUPPORT

Facebook Groups
Clallam Transgender Network
Country Queers of the Olympic Peninsula
LGBTQ of the Olympic Peninsula
queer quilcene

Gender Alliance of South Sound
First and Third Wednesdays, Bremerton,
www.southsoundgender.com

Gudlife LGBT Community Group
Daily, eastern peninsula, www.gudlifept.com

Jefferson County Peer-Led Support Group
Second Thursdays, Port Townsend,
transjeffco@gmail.com

EDUCATION

Swan School (prek-6), Port Townsend, 360.385.7340
West Sound Academy (6-12), Poulsbo, 360.598.5954

PLACES OF WORSHIP

First Presbyterian Church, Port Townsend,
360.385.2525; welcome@fpcpt.org

Unity Church, Port Townsend, 360.385.6519
Simon de Voil, Trans Spiritual Counsellor

Quimper Unitarian Universalist Fellowship, Port
Townsend, 360.379.0609; office@quuf.org

SHOPPING and MISC

Fancy Feathers, Port Townsend, 360.385.1414
Haselwood YMCA, Silverdale, 360.698.9622

ANNUAL EVENTS

Esprit Trans Conference, Port Angeles, May
LGBTQ+ Pride, Port Townsend, June
TDoR, Port Townsend, November